



---

# Mill Hill

**Instilling values, inspiring minds**

Grimsdell | Belmont | Mill Hill School | Mill Hill International

---

# Grimsdell

---

# Calendar Summer Term 2019

# Academic and Support Staff

<b>The Head</b>	Mrs. K. Simon
<b>Senior Deputy Head</b>	Mrs. J. Ticehurst
<b>Assistant Head Teaching &amp; Learning</b>	Miss Y. Matsushita
<b>Assistant Head Early Years</b>	Mrs. E. Jenner



## Teachers

---

<b>Part Time Early Years Teacher</b>	Mrs. S. Broom
<b>Teacher &amp; Enrichment Coordinator</b>	Mrs. J. Baddick
<b>Teacher &amp; PSHEE Coordinator</b>	Mrs. J. Barnett
<b>Teacher &amp; Forest School Leader</b>	Mrs. L. Dobson
<b>French Specialist</b>	Mrs. F. Ellis
<b>Teaching &amp; Computing Coordinator</b>	Mrs. J. Golden
<b>Nursery Teacher</b>	Miss A. Davey
<b>Nursery Teacher</b>	Mrs. L. Fuller
<b>RHD Class Teacher</b>	Miss H. Deamer
<b>REJ Class Teacher</b>	Mrs. E. Jenner
<b>REK Class Teacher</b>	Miss E. King
<b>1SD Class Teacher</b>	Mrs. S. Dean
<b>1TP Class Teacher</b>	Mrs. T. Patel
<b>1NS Class Teacher</b>	Mrs. N. Satariano
<b>2AM Class Teacher</b>	Mrs. A. Moir
<b>2RM Class Teacher</b>	Miss R. Mason
<b>2YM Class Teacher</b>	Miss Y. Matsushita
<b>Music Specialist</b>	Mrs S. Wakefield
<b>SENCO</b>	Mrs. K. Vanstone
<b>PE Specialist</b>	Ms V. Suarez Rivas
<b>School Librarian (Teaching)</b>	Mrs. C. Harvey
<b>School Counsellor</b>	Ms C. Freeman
<b>School Counsellor (Maternity Cover)</b>	Mr B. Stambler
<b>Sports Technician</b>	Mr. W. Jenkins

## Teaching Assistants

---

Mrs. L. Denton

Mrs. C. Josephides

Mrs. A. Noorbakhsh

Mrs. T. Oechler

Miss N. Patel

Mrs. N. Savva

Miss C. Skelhorn

Mrs. S. Cassidy

Miss. N. Poole

Mrs. V. Goula

Ms L. Staniford, Nursery Nurse & Forest School Coordinator

Mrs. A. Hurst, Registered General Nurse

Mrs. T. Ftaiha

Ms J. Mazurek Assuncao



## Lunchtime Supervisors

---

Mrs. C. Oliver

Ms N. Downes

## School Administrators

---

**Head's PA & School Administrator**

Mrs. S. Webb

**Registrar & Assistant Administrator**

Ms. K. Andrews

## Catering Staff

---

Ms M. Walker - Chef

Mr. A. Moreno

Mr. W. Zhou

# Grimsdell Term Dates

---

## Summer Term 2019

Begins	Thursday 25 April at 8:15am
Half Term	Friday 24 May at close of school
Until	Monday 3 June at 8:15am
End of Term	Thursday 4 July at 12:10pm

---

## Autumn Term 2019

Inset	Monday 2 September- Wednesday 4 September- STAFF INSET
Begins	Thursday 5 September at 8:15am, Reception staggered from 8:30am
Half Term	Friday 18 October at close of school
Until	Monday 4 November at 8:15am
End of Term	Thursday 12 December 11:45am

---

## Spring Term 2020 (provisional)

Begins	Monday 6 January- STAFF INSET Tuesday 7 January at 8:15am
Half Term	Friday 14 February at close of school
Until	Monday 24 February at 8:15am
End of Term	Friday 3 April at 11:45am

## Summer Term 2020 (provisional)

Begins	Thursday 23 April at 8:15am Monday 4 May- Bank Holiday (School Closed)
Half Term	Friday 22 May at close of school
Until	Monday 1 June at 8:15am
End of Term	Thursday 2 July at 12:10pm



# The Grimsdell Way

---

Above all we value kindness, and expect our children to be responsible for their actions and have moral integrity. We:

- treat others as we would like to be treated ourselves
- are honest
- share
- forgive
- listen
- are kind and helpful
- are cooperative
- do our best to be our best
- share our worries

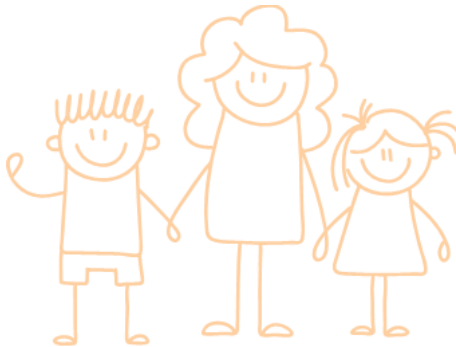

All information stated in the Calendar is correct at time of printing and is subject to change. Please check the Weekly Newsletter each week for up to date information on all events and timings.

# April, Week 1

Mon 22

**Easter Monday**

---

Tue 23

**St. George's Day**

---

Wed 24

---

Thu 25

**8:15am**

**Summer Term Begins**

---

Fri 26

8:30am

GPA Meeting

**6pm**

**After School Clubs go live**

---

Sat 27

**9am-12noon**

**Foundation Open Morning**

---

Sun 28



# April/May, Week 2

Mon 29

**Wellbeing Week** (29th-3rd May)

Nursery Termly Welcome

- NSM- 11:20am
  - NSA- 2:45pm
- 

Tue 30

2:35pm

Reception Termly Welcome

---

Wed 1

**Bentley Photographic- Whole School Photos**

Year 2 Lunch at Belmont

---

Thu 2

---

Fri 3

---

Sat 4

---

Sun 5

# May , Week 3

Mon 6

**May Bank Holiday- School Closed**

---

Tue 7

**Clubs Begin**

Thomas Parent Talk- The Large, Mill Hill School at 7pm

---

Wed 8

---

Thu 9

---

Fri 10

---

Sat 11

---

Sun 12



# May, Week 4

Mon 13

---

Tue 14

---

Wed 15

---

Thu 16

GPA Quiz Night

---

Fri 17

---

Sat 18

---

Sun 19



# May, Week 5



**Mon 20**      8:35am      NSM Open Music Lesson  
                  2:30pm      NSA Open Music Lesson

---

**Tue 21**

---

**Wed 22**      8:15am/  
                  2:40pm      Year 1 Open House

---

**Thu 23**                              Golf Workshop  
  8:15am/  
  2:40pm      Year 2 Open House

---

**Fri 24**                              **Break up for Half Term at close of school**

---

**Sat 25**

---

**Sun 26**



# June, Week 6

Mon 3

Return to School

---

Tue 4

---

Wed 5

New Reception Parents Evening

---

Thu 6

---

Fri 7

Year 2 DT Workshop at Belmont

---

Sat 8

---

Sun 9

# June, Week 7

Mon 10

---

Tue 11

Grimsdell Swimming Gala

---

Wed 12

New Nursery Parents Evening

---

Thu 13

Y2 Induction Afternoon at Belmont

---

Fri 14

Moving Up Day

Nursery Mix Up Day

---

Sat 15

---

Sun 16

Father's Day



# June, Week 8

Mon 17

**Last Week of Clubs**

---

Tue 18

---

Wed 19

---

Thu 20

---

Fri 21

**Parents' Day**

No Clubs/ No Stay & Play

---

Sat 22

---

Sun 23



# June, Week 9

Mon 24

---

Tue 25

Year 1 & Year 2 LAMDA Exams

---

Wed 26

---

Thu 27

---

Fri 28

---

Sat 29

---

Sun 30

# July, Week 10

Mon 1

---

Tue 2

8:30am

**Year 2 Leavers Ceremony (Parents)**

**Y2 Leavers' Party After School (Pupils Only)**

---

Wed 3

---

Thu 4

12:10pm

**End of Term**

millhill.org.uk/grimsdell  
office@grimsdell.org.uk

## Grimsdell 3-7

---

Mill Hill Pre-preparatory school  
**020 8959 6884**

## Belmont 7-13

---

Mill Hill Preparatory school  
**020 8906 7270**

## Mill Hill School 13-18

---

Senior School  
Day, weekly and full boarding  
**020 8959 1176**

## Mill Hill International 13-17

---

Senior International School  
Day and boarding  
**020 3826 3333**

For all fees enquiries contact  
**020 8959 8131**

